FIX YOUR SLEEP: MANUAL

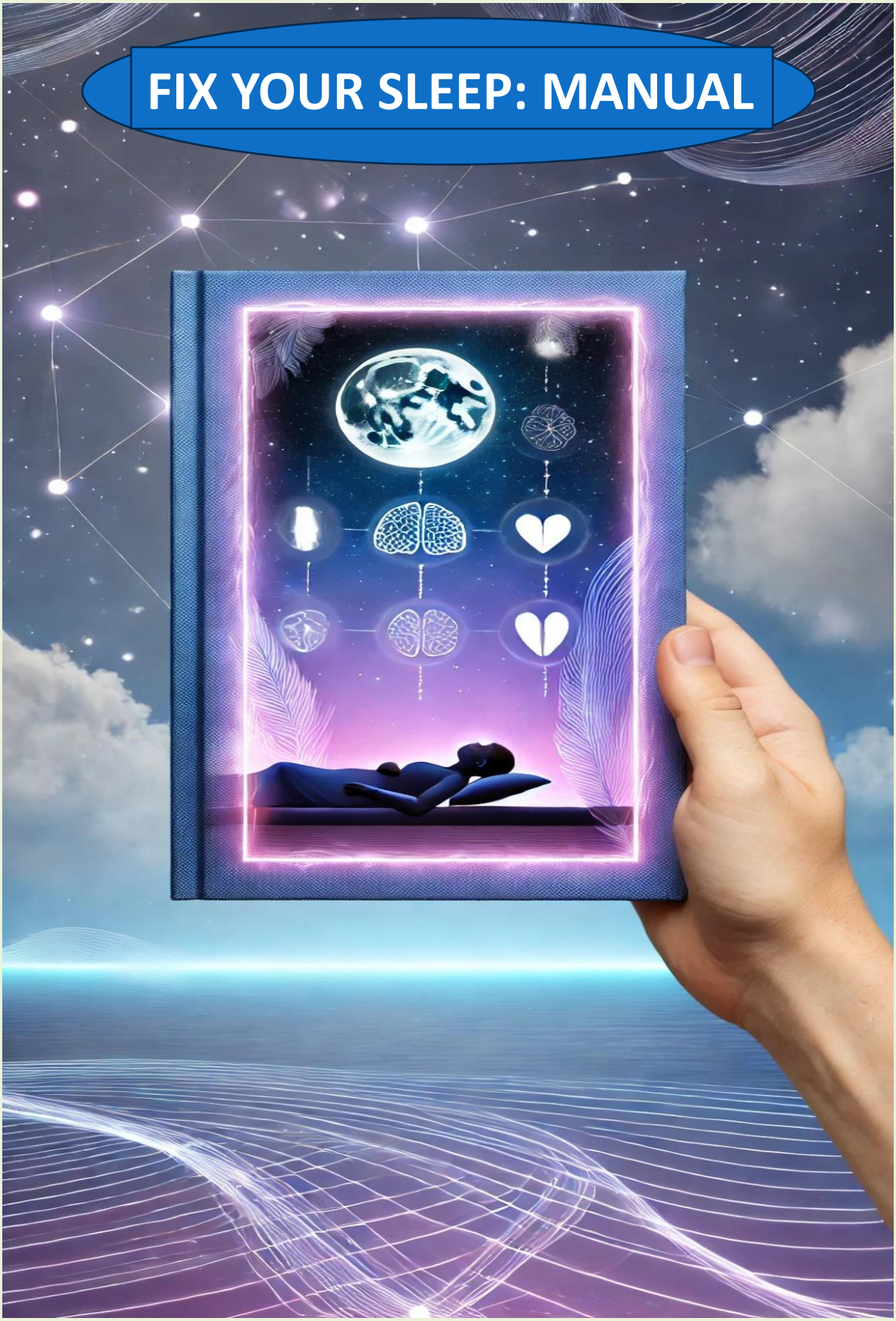

Short Index for "Fix Your Sleep: Manual"

1. **Introduction –** Page 3
2. **Stages of Sleep and Muscle Recovery –** Page 4
3. **Importance of Sleep in Recovery –** Page 5
4. **Sleep Optimization Strategies –** Pages 6-16
5. **Supplements for Better Sleep –** Pages 17-18

INTRODUCTION

If you're feeling tired all the time, or *you can't remember the last time you woke up refreshed*, it's time to take your sleep seriously! Many people forget that good sleep is just as important as eating right and exercising. Poor sleep can mess with your brain, make you feel anxious, and even hurt your body. In fact, people who don't sleep well can get sick more easily, be less alert, and even have more accidents. It's also tied to problems like heart disease, diabetes, and even memory loss.

Without enough sleep, it's harder to think clearly, make good choices, and stay healthy. For example, not getting enough sleep can make you crave junk food, slow down your brain, and leave you feeling tired throughout the day. For athletes or anyone who's active, sleep is even more important. It helps muscles recover, keeps your energy levels up, and even boosts your mood.

Sleep isn't just about feeling rested—it's about giving your body and mind the time they need to recharge and stay strong. By fixing your sleep, you can improve your health, feel better every day, and even live longer. So, I will be sharing the tips and ticks below, hit and try everything which is possible for you and if you feel you need professional help, must visit a doctor as soon as possible.

[Stages of Sleep and muscle recovery]

1. **NREM Stage 1 (Light Sleep):**
   - This is the transition phase between wakefulness and sleep. It's a light, easily disturbed stage, lasting only a few minutes.
   - Your heartbeat, breathing, and eye movements slow down, and muscles begin to relax.
2. **NREM Stage 2:**
   - In this stage, the body enters a deeper relaxation. Breathing and heart rate continue to slow, and body temperature drops.
   - It’s the largest portion of the sleep cycle, helping the body prepare for deep sleep.
3. **NREM Stage 3 (Deep Sleep/Slow-Wave Sleep):**
   - This is the deepest stage of sleep, also called slow-wave sleep. It’s harder to wake up during this stage.
   - In this phase, growth hormone is released, crucial for tissue repair and muscle recovery. It’s the most restorative stage for the body.
4. **REM Sleep (Rapid Eye Movement):**
   - During REM sleep, the brain becomes active, and dreams occur. Eye movements are quick under closed eyelids, while heart rate and breathing pick up.
   - REM is crucial for brain function, including memory consolidation and emotional regulation.

Importance of Sleep in Recovery

- Deep Sleep (NREM Stage 3) is where most of the physical recovery happens. Growth hormone release helps repair muscle tissues damaged during exercise, promotes muscle growth, and restores energy levels. It also boosts immune function, reducing inflammation and enhancing recovery.
- REM Sleep plays a key role in mental recovery. It helps in processing emotions, consolidating memories, and learning. Although REM doesn't directly influence muscle recovery, it enhances cognitive function and focus, improving overall fitness and performance.

Together, these stages ensure the body and mind recover fully, allowing you to maintain peak fitness and performance.

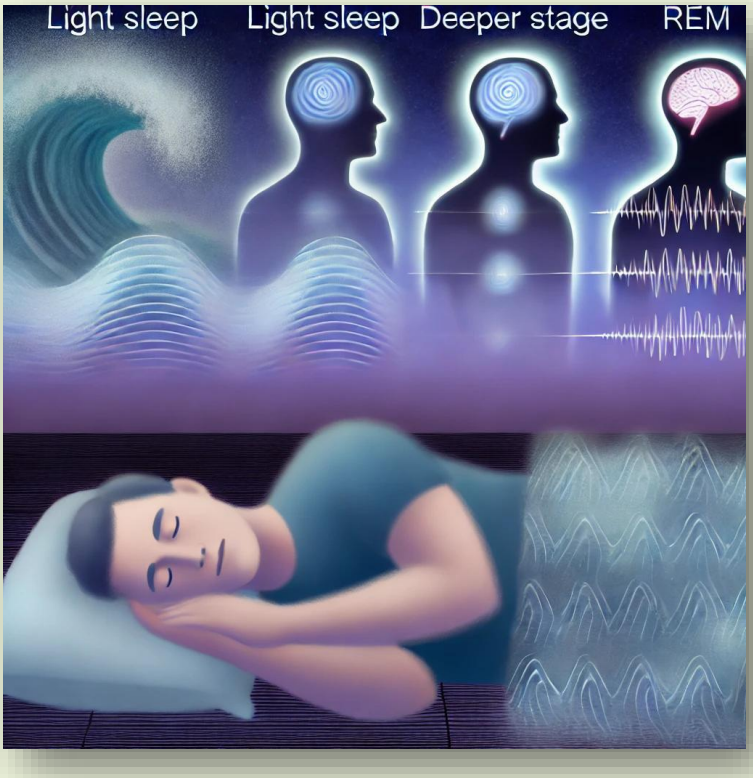

Sleep optimization Strategies: Practical application

- **Caffeine**: Limit caffeine intake in the afternoon. Avoid consuming caffeine after lunch to allow your body enough time to metabolize it before bed.

- **Alcohol**: Avoid alcohol close to bedtime. Though it may initially make you feel drowsy, it disrupts sleep later in the night.

- **Nicotine**: Refrain from using nicotine before bedtime, as it is a stimulant that can interfere with falling asleep.

- **Exercise**: Stay active during the day, but avoid rigorous exercise close to bedtime. Aim for physical activity 4-6 hours before sleep to aid in falling asleep.

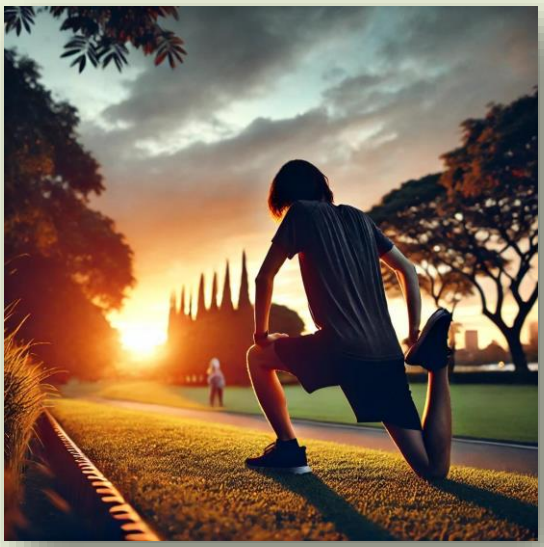

- **Quiet and Dark Environment**: Ensure your bedroom is quiet and dark to promote restful sleep. Use earplugs or blackout curtains if needed to block out noise and light.

- **Bedroom Clock**: Avoid checking the clock during the night, as it can increase anxiety and prolong wakefulness.

- **Evening Eating**: Avoid eating large meals just before bed. Opt for a lighter meal earlier in the evening to avoid discomfort while sleeping.

- **Blue Light**: Reduce exposure to blue light from screens like phones or laptops at least 2 hours before bedtime, as blue light disrupts melatonin production.

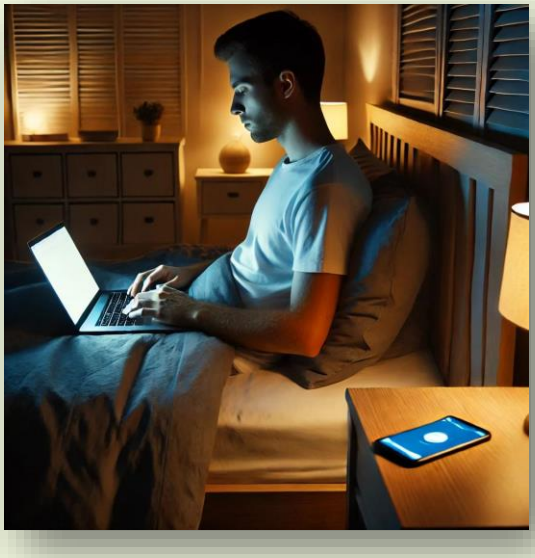

- **Natural Light**: Get exposure to natural sunlight during the day, especially in the morning. Sunlight helps regulate your body's sleep-wake cycle.

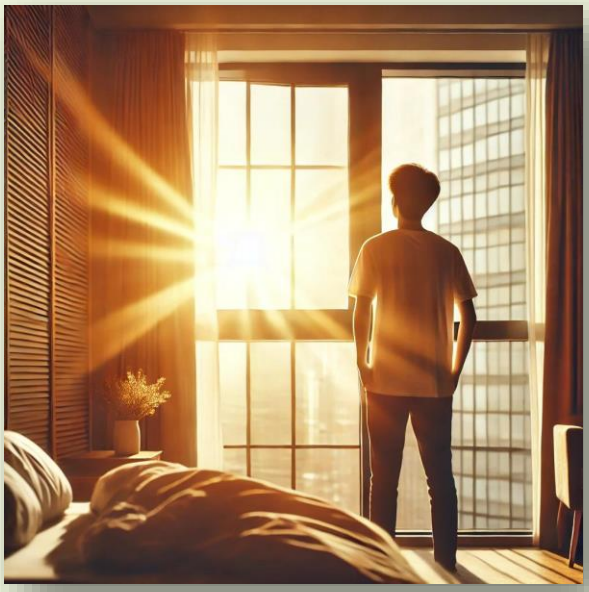

- **Snooze Button**: Avoid hitting the snooze button when waking up. Snoozing does not improve sleep quality and can leave you feeling more groggy.

- **Dawn Simulator Alarm**: Consider using a dawn-simulator alarm clock, which gradually brightens like sunlight, helping you wake up naturally.

- **Meditation and Relaxation**: Practice relaxation techniques like meditation or deep breathing before bed to calm the mind and prepare for sleep.

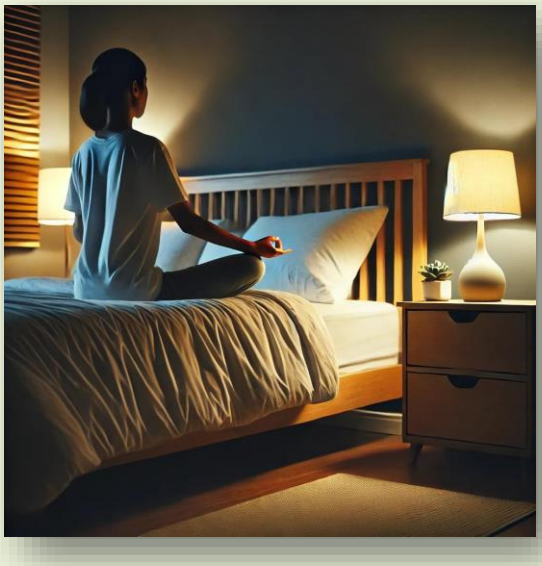

- **Food Intake**: Consuming higher-carbohydrate meals in the evening can aid in sleep, but avoid heavy or fatty meals that may disrupt rest.

- **Cool Bedroom Temperature**: Keep your bedroom cool (around 60-70 degrees Fahrenheit) to promote better sleep. If it's cold, ensure your hands and feet are warm with socks or gloves.

- **Reduce Fluids Before Bed**: Limit fluid intake close to bedtime to avoid waking up during the night to use the bathroom, but stay hydrated during the day.

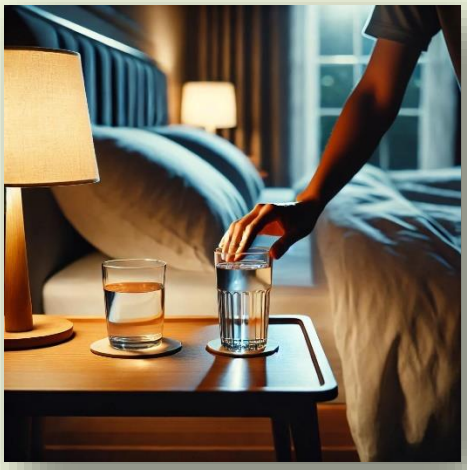

- **Mattress Quality**: Ensure your mattress is in good condition. If it's more than 9-10 years old, it may no longer provide the support you need for a restful night's sleep.

- **Recovery**: Focus on both physical and mental recovery after exercise. Reducing stress and mental fatigue is just as important for good sleep as muscle recovery.

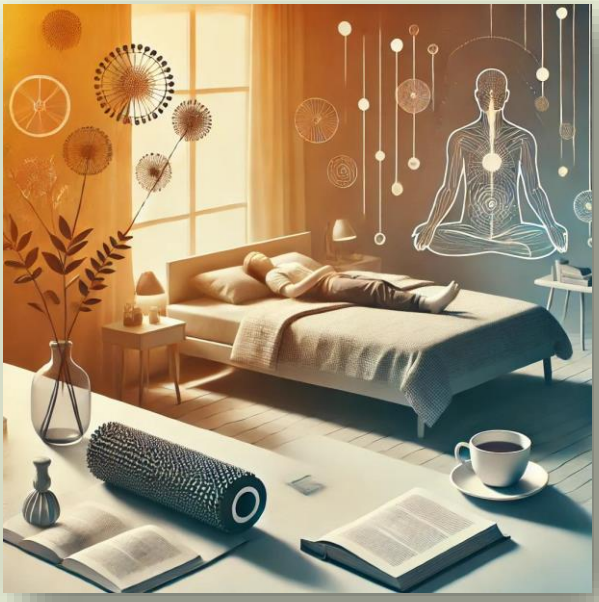

- **Napping** – If you have trouble sleeping at night, avoid naps, especially in the late afternoon. However, short naps lasting approximately 20 minutes can help alleviate daytime fatigue, sleepiness, and even provide cognitive benefit. Nap duration over 30 minutes is more likely than shorter nap duration to produce sleep inertia, a period of reduced alertness and cognitive performance after waking.

- **Banking sleep** – it is a simple process that involves getting extra rest in the days leading up to a period of expected sleep deprivation. You can do this by going to bed an hour or two earlier than usual or by incorporating short naps of 20-30 minutes into your day. It's important to focus on quality sleep by creating a comfortable sleep environment—cool, dark, and quiet—and spreading the extra rest over several days rather than relying on one long night of sleep. This approach helps build up a reserve,

making it easier to stay alert and perform well when sleep is limited.

Supplements for Better Sleep

There aren't any supplements that we know of that have a considerable benefit, a high degree of evidence, and are broadly applicable. However, certain supplements may offer modest benefits for individuals looking to improve their sleep quality. Here are three promising supplements that could help:

1. **Melatonin**:
    - **What it is**: Melatonin is a hormone naturally produced by the body that regulates the sleep-wake cycle.
    - **How it helps**: Melatonin supplements are particularly effective for people whose circadian rhythms are disrupted, such as shift workers or those dealing with jet lag. It signals to the body that it's time to sleep, making it easier to fall asleep faster and regulate sleep patterns. However, its effects tend to be more pronounced in individuals with irregular sleep cycles than in those with normal sleep schedules.
    - **Dosage**: 0.5 mg to 5 mg, 30-60 minutes before bed.
2. **Lavender**:
    - **What it is**: Lavender is a flowering plant that is commonly used in aromatherapy and herbal medicine for its calming effects.
    - **How it helps**: Lavender has been shown to promote relaxation and reduce anxiety, making it easier to fall asleep. It can be used as an essential oil in diffusers, or consumed in capsule form. While its effects on sleep are generally mild, it

is often used as a natural remedy to help reduce stress and improve sleep onset.

- **How to use**: Lavender essential oil can be diffused in the bedroom before sleep or applied to pillows. Capsules of lavender extract are also available for oral consumption, with dosages typically ranging from 80-160 mg.

3. **Ashwagandha**:
   - **What it is**: Ashwagandha is an adaptogenic herb known for its ability to reduce stress and promote relaxation.
   - **How it helps**: Ashwagandha helps lower cortisol levels, the stress hormone, which can interfere with sleep. By reducing stress and promoting a calm state of mind, ashwagandha may improve both sleep onset and quality, particularly for those experiencing anxiety or stress-related insomnia.
   - **Dosage**: 300-500 mg of ashwagandha extract, taken 1-2 hours before bed.

Considerations:

Although melatonin, lavender, and ashwagandha show promise in promoting sleep, their effects may vary between individuals. They are best used in combination with good sleep hygiene, such as maintaining a consistent sleep schedule and creating a relaxing bedtime routine. If sleep issues persist, consulting a healthcare professional is recommended.